

Pitch : 6.35 mm

RS25B

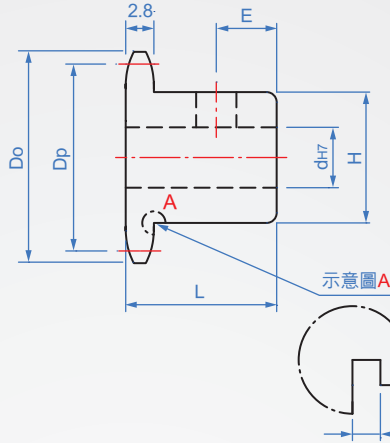
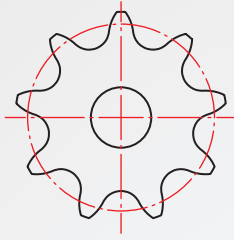

註：9~13齒有標註*的部分，
輪殼有加工1.2的逃溝。

材質	表面處理
S45C (齒尖高週波)	- 染黑 無電解鍍

* 附止付螺絲

How to order

RS25B - 18 - N8 -

TYPE 齒數 孔形

選擇表面處理

無處理.....

染黑..... TB

無電解鍍..... TN

單位：mm

齒數	Dp	Do	孔形	dh7	H	L	E	齒數	質量 (kg)																															
9*	18.56	21	NV 攻牙90° N 攻牙120° 	6~7	14	15	6	9	0.014																															
10*	20.55	23		6~9	16			10	0.018																															
11*	22.54	25		6~10	18			11	0.023																															
12*	24.53	28		6~12	20			12	0.030																															
13*	26.53	30			22			13	0.048																															
14*	28.54	32		6~14	24			14	0.051																															
15	30.54	34		鏈槽+攻牙 新JIS_B_1301 <table border="1"> <thead> <tr> <th>軸孔徑</th> <th>kw(Js9)</th> <th>kh</th> <th>攻牙</th> </tr> </thead> <tbody> <tr> <td>8~10</td> <td>3</td> <td>1.4</td> <td>M4</td> </tr> <tr> <td>NK10</td> <td>4</td> <td>1.8</td> <td rowspan="2">M5</td> </tr> <tr> <td>11~12</td> <td>4</td> <td>1.8</td> </tr> <tr> <td>13~17</td> <td>5</td> <td>2.3</td> <td rowspan="2">M6</td> </tr> <tr> <td>18~22</td> <td>6</td> <td>2.8</td> </tr> <tr> <td>23~30</td> <td>8</td> <td>3.3</td> <td rowspan="3">M8</td> </tr> <tr> <td>31~38</td> <td>10</td> <td>3.3</td> </tr> <tr> <td>39~44</td> <td>12</td> <td>3.8</td> </tr> </tbody> </table>	軸孔徑	kw(Js9)	kh	攻牙	8~10	3	1.4	M4	NK10	4	1.8	M5	11~12	4	1.8	13~17	5	2.3	M6	18~22	6	2.8	23~30	8	3.3	M8	31~38	10	3.3	39~44	12	3.8	15	15	0.053	
軸孔徑	kw(Js9)	kh			攻牙																																			
8~10	3	1.4			M4																																			
NK10	4	1.8			M5																																			
11~12	4	1.8																																						
13~17	5	2.3			M6																																			
18~22	6	2.8																																						
23~30	8	3.3	M8																																					
31~38	10	3.3																																						
39~44	12	3.8																																						
16	32.55	36	8~16	25	16	0.077																																		
17	34.56	38		28	17	0.079																																		
18	36.57	40		28	18	0.081																																		
19	38.58	42		30	19	0.084																																		
20	40.59	44	鏈槽+攻牙 新JIS_B_1301 <table border="1"> <thead> <tr> <th>軸孔徑</th> <th>kw(Js9)</th> <th>kh</th> <th>攻牙</th> </tr> </thead> <tbody> <tr> <td>8~10</td> <td>3</td> <td>1.4</td> <td>M4</td> </tr> <tr> <td>NK10</td> <td>4</td> <td>1.8</td> <td rowspan="2">M5</td> </tr> <tr> <td>11~12</td> <td>4</td> <td>1.8</td> </tr> <tr> <td>13~17</td> <td>5</td> <td>2.3</td> <td rowspan="2">M6</td> </tr> <tr> <td>18~22</td> <td>6</td> <td>2.8</td> </tr> <tr> <td>23~30</td> <td>8</td> <td>3.3</td> <td rowspan="3">M8</td> </tr> <tr> <td>31~38</td> <td>10</td> <td>3.3</td> </tr> <tr> <td>39~44</td> <td>12</td> <td>3.8</td> </tr> </tbody> </table>	軸孔徑	kw(Js9)	kh	攻牙	8~10	3	1.4	M4	NK10	4	1.8	M5	11~12	4	1.8	13~17	5	2.3	M6	18~22	6	2.8	23~30	8	3.3	M8	31~38	10	3.3	39~44	12	3.8	20	18	7	20	0.087
軸孔徑	kw(Js9)	kh		攻牙																																				
8~10	3	1.4		M4																																				
NK10	4	1.8		M5																																				
11~12	4	1.8																																						
13~17	5	2.3		M6																																				
18~22	6	2.8																																						
23~30	8	3.3		M8																																				
31~38	10	3.3																																						
39~44	12	3.8																																						
21	42.61	46			28	21	0.119																																	
22	44.62	48			30	22	0.121																																	
23	46.63	50		40	23	0.124																																		
24	48.65	52			24	0.127																																		
25	50.66	54			25	0.165																																		
26	52.68	56			26	0.208																																		
27	54.70	58			27	0.212																																		
28	56.71	60			28	0.216																																		
29	58.73	62		40	29	0.324																																		
30	60.75	64			30	0.328																																		
31	62.77	66			31	0.328																																		
32	64.78	68			32	0.396																																		
33	66.80	70			33	0.401																																		
34	68.82	72			34	0.405																																		
35	70.84	74		35	0.410																																			
36	72.86	76		45	36	0.415																																		
37	74.88	78			37	0.421																																		
38	76.90	80			38	0.426																																		
39	78.91	82			39	0.431																																		
40	80.93	84			40	0.437																																		
41	82.95	87			45	41	0.442																																	
42	84.97	89		42		0.448																																		
43	86.99	91		43		0.454																																		
44	88.01	93		44		0.460																																		
45	91.03	95		50		45	0.466																																	
46	93.05	97				46	0.473																																	
47	95.07	99			47	0.479																																		
48	97.09	101			48	0.486																																		
49	99.11	103			50	49	0.500																																	
50	101.15	105				50	0.500																																	

版權所有
重製必究